

THORNLEY C.E. SCHOOL, 1939

Left to right:-

FRONT ROW: Fred Charnley, Billy Kellet, Jimmy Kenyon (Knott),
Fred Woods (Chapel House, Hesketh Lane), Ted Bell (Crow Trees).

SECOND ROW: John Kenyon (Folly), Mary Kellet, Margaret Lawson,
Marjorie Charnley, Algy Pinder, Robert Coupe (Bridge House, Hesketh Lane).

THIRD ROW: Gladys Woods (Chapel House, Hesketh Lane), Annie Kenyon,
Phyllis Pinder, Betty Kenyon (Knott), Lilian Bell (Crow Trees),
Margaret Briggs (Blackmoss), Margaret Kenyon (Knott),
Ivy Wilkinson (Hesketh Lane), Mary Wilkinson (Hesketh Lane),
Edith Kenyon (Folly), Mary Rhodes, Irene Eccles (Hesketh Lane),
Jacinth Lancaster, Valerie Simpson (from Sheffield), Mary Jackson.

FOURTH ROW: Bob Milner, Reuben Ross (Lower Arbour),
Kenneth Woods (Chapel House, Hesketh Lane), Dick Woods (Nainsley),
Tom Bradley (Countess Hey), Reuben Lamont ?, Irvine Walmsley,
Nigel Brierley, Stanley Wright (Dog and Partridge),
William Jackson, Fred Kenyon (Rose Grove), John Bell (Crow Trees).

BACK ROW: Harold Kenyon (Bedlam), John Ellison (Back Lane),
Bill Wright (Dog and Partridge), Jimmy Lightfoot, Jack Ross (Lower Arbour).

Teachers at the time were Miss Kay and Mrs Brewer.

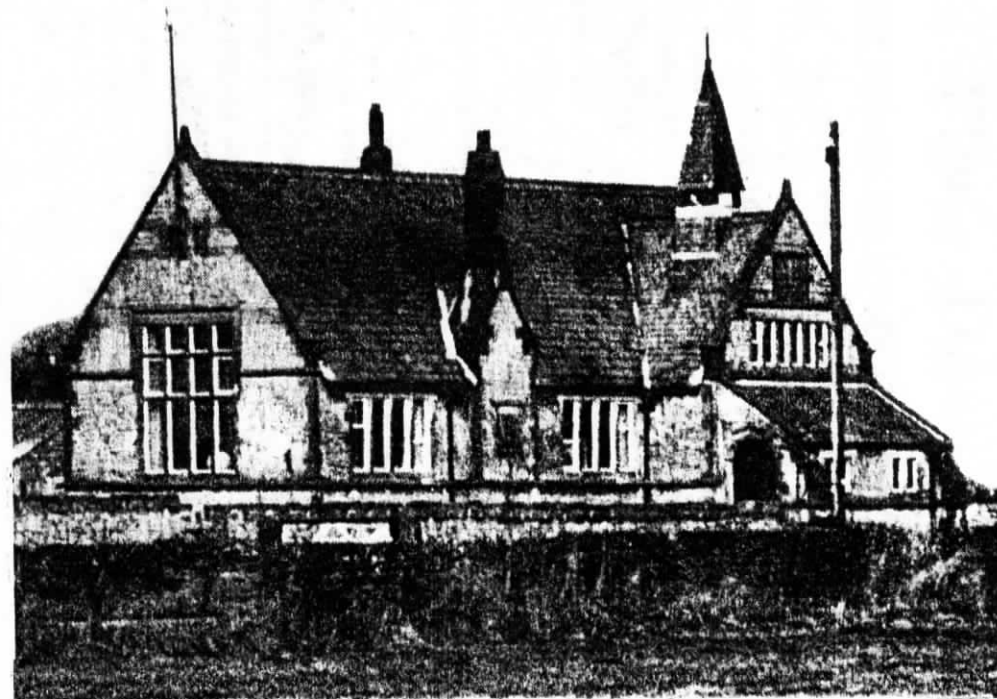

Thornley School opened in 1880 and closed in summer 1978.